



WORK SHEET-1
GRADE: II
EVALUATION-1, 2019-20
SUBJECT: EVS

Block 2 :Amazing animals
Block 7: Importance of plants

Block 6: Types of plants
Block 8 : Parts of our body

SET B

I.Fill in the blanks

1. Animals that live in forest are called _____
2. Rabbits eat _____
3. Dogs give birth to _____
4. _____ has woody stems.
5. We use Tulsi plant to make _____
6. _____ the plants time to time.
7. A long thread used to make clothes is called _____
8. _____ is the part of the body between the neck and waist.
9. We feel things with our _____

II. Label the picture given below

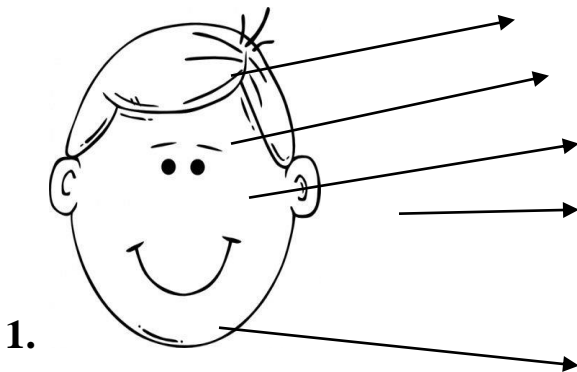

III. Identify the picture and comment on it.

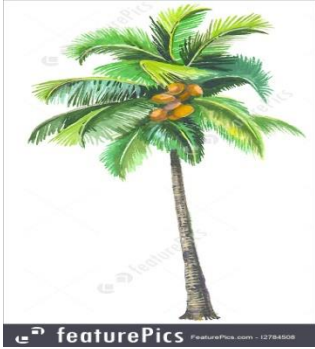

1.

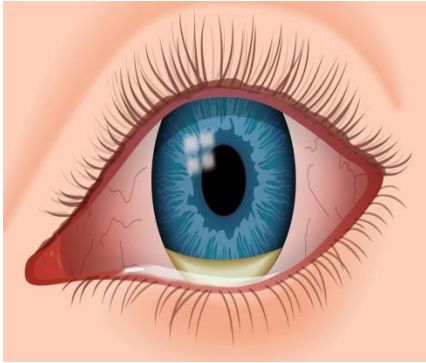

2.



3.



4.

IV. STATE TRUE OR FALSE

1. Snakes can go without food for weeks.

2. Rats eat both plants and animals.
3. Bamboo is a tree
4. Paper is made from plastic.
5. We should respect people with physical or sensory challenges.

V. MATCH THE FOLLOWING.

- | | |
|-------------|-------------------------|
| 1. Hen | 1. Insects |
| 2. Dog | 2. Grass and sugar cane |
| 3. Elephant | 3. Grains |
| 4. Whale | 4. Milk and meat |
| 5. Frog | 4. Small fish |

V. ANSWER THE FOLLOWING IN ONE SENTENCE.

1. Write one difference between Creeper and a climber.

-
2. Name 2 farm animals.
-
-

3. What do animals eat?
-
-

4. Mention the role of skin
-
-

5. Which part of the plant helps us to sort the plants in to different groups?
-
-

VI. ANSWER THE FOLLOWING IN 2 SENTENCES.

1. Coriander plants do not grow in height. Why?

2. What will happen if a pumpkin plant is given support to climb on a wall?

3. How do plants help in preventing soil being washed away by rain?

4. What are the different ways in which animals use trees?

5. How can you reduce the number of trees being cut?

6. How does the neck help us to do our work?

7. What will happen if the traffic police do not use both his hands?

8. Which sense organs will help Shalu to find out whether the food is stale or not?

9. Write the names of animals that lay eggs.

9. Name two plants that give us the following.

Food	
Fibre	
Medicine	
Wood	
