



**WORK SHEET-1**  
**GRADE: III**  
**EVALUATION-1, 2019-20**  
**SUBJECT: SCIENCE**

**Block 4: Features of birds**

**Block 5: Creepy crawly animals**

**Block 6: Food habits of animals**

**Block 7: Movement in animals.**

---

**I. Fill in the blanks**

1. \_\_\_\_\_ feathers help birds to fly.
2. All birds have bodies covered with \_\_\_\_\_
3. Parrot has a \_\_\_\_\_ and \_\_\_\_\_ beak.
4. \_\_\_\_\_ do not build nest.
5. \_\_\_\_\_ is the part of insect's body part which helps to feel or touch.
6. The rear part of the body of an insect is \_\_\_\_\_
7. Herbivores have flat and \_\_\_\_\_ teeth.
8. \_\_\_\_\_ lose their teeth every 8 years.
9. Animals like mole move by making \_\_\_\_\_ inside the ground.
10. Tiger run after \_\_\_\_\_ to catch and eat them.

**II. Identify the picture and comment on it.**



1.



2.



3.



4.

### III. STATE TRUE OR FALSE. IF FALSE CORRECT IT

1. Crow's lay eggs on cuckoo's nest.

---

---

2. Sparrow has small pointed beak which helps it to help to pick small grains.

---

---

3. Ant sucks nectar from flowers.

---

---

4. Earthworms can replace their lost body parts.

---

---

5. The food chain always starts with animals.

---

---

6. Langurs use their tails to hold branches.

**IV. CIRCLE THE ODD ONE OUT AND GIVE REASON**

1. Frog, Duck, Fish

---

---

2. Humans, foxes, goat.

---

---

3. Head, Thorax, crawl

---

---

4. Feather, wings, beak

**V. ANSWER THE FOLLOWING IN ONE SENTENCE.**

1. What kind of feet do swans have?

---

---

2. Name 2 crawling animals.

---

---

3. Name the body parts of an insect.

---

---

4. Mention the role of antennae.

---

---

5. What kind of teeth do sheep have?

---

---

VI. ANSWER THE FOLLOWING IN 2 -3 SENTENCES.

1. Cheetahs run after deer. Why?

---

---

---

2. Langurs do not have claws, so how do they climb trees?

---

---

---

---

---

3. Make a food chain with the following.

Deer, Grass, Bear, Tiger

4. Omnivores have both pointed and flat teeth. Give reason

---

---

---

---

---

5. Why do earthworms come out of the soil when it rains?

---

---

---

---

---

6. What do birds use to build their nest?

---

---

---

---

7. Why do different birds have different kinds of beaks?

---

---

---

8. Label the diagram.

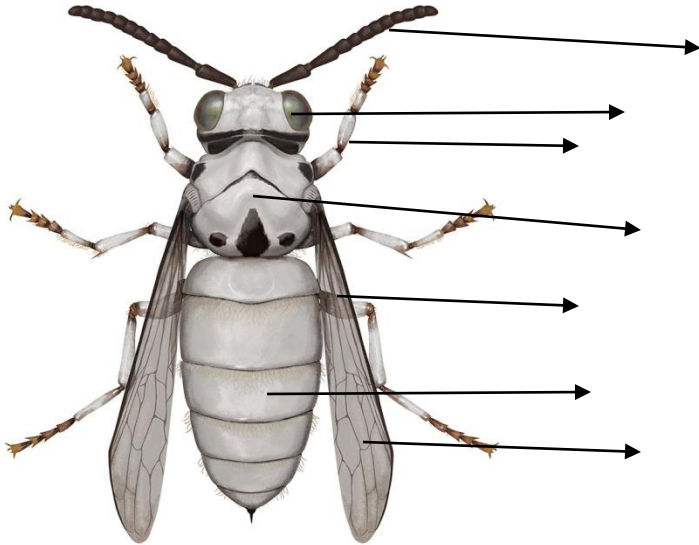

*Equitem tempestus*  
Family: Tetrahominestera. Genus: Impermilitae

